

ACE STUDY GUIDE

ACE Maker

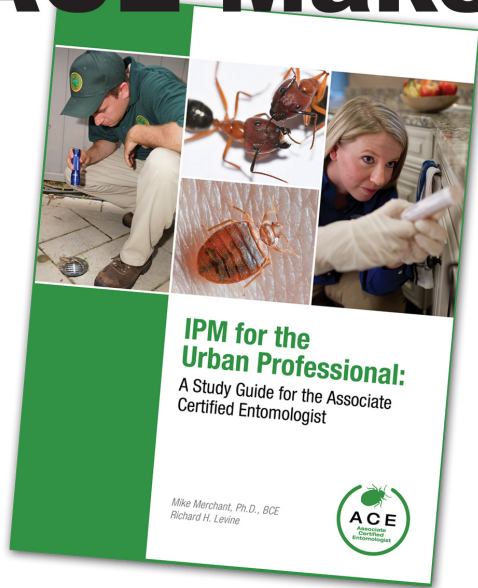

Back Breaker

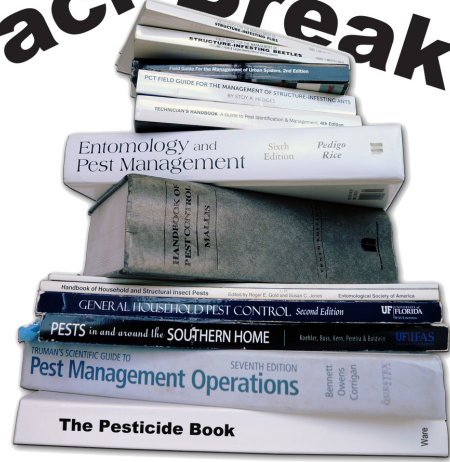

“...a must-read for anyone in this industry, whether they are going for their ACE or not.”

– Austin M. Frishman, PhD, BCE (Emeritus)

“...covers all of the basics in an easy-to-read yet comprehensive fashion...valuable reference material for PMPs everywhere.”

– Jim Fredericks, PhD, BCE

Stop breaking your back with 10+ study books when studying for your ACE

Save time, energy, and money by studying for your ACE exam with just 2 books: NPMA's Field Guide and **ESA's new official study guide**, which includes:

- Introductory concepts of Integrated Pest Management (IPM)
- Basic classification, key identification points, and the biology of major pests
- An outline of pesticide concepts
- An overview of important safety and regulatory issues
- Test-taking tips, a review of the exam structure, and sample questions

Limited time offer: Free copy of the *Handbook of Household and Structural Insect Pests* with every order, while supplies last.

IPM for the Urban Professional: A Study Guide for the Associate Certified Entomologist

Introductory prices (good thru 31 Dec, 2015)	\$85	x	_____ (qty)	=	_____
ACE, BCE or ESA members	\$69	x	_____ (qty)	=	_____
Current ACE applicants	\$45	x	_____ (qty)	=	_____
Shipping (1-2 books/\$10; 3-5 books/\$15; 6-9 books/\$20; 10+ contact ESA. Canada: \$5 extra. Other countries: \$25 extra)					_____
TOTAL:					_____

Name: _____ ESA ID # (if known): _____

Company and Address: _____

Address: _____

City, State, Zip: _____

Country: _____ Email: _____

Work, Mobile, Home Phone: _____

Cash, Credit card, Check (# _____) Credit card number: _____

Credit card expiration and security code: _____