



Entomological Society of America

Associate Certified Entomologist Program

ace@entsoc.org

Re-Examination Application

This form is designed to be used by applicants who need to retake the ACE examination. Please fill in the information below and remit to the address shown *no less than four weeks prior* to your anticipated examination date.

Your name: _____

Your email: _____

Exam date: _____

Exam proctor (name)*: _____

Exam proctor (email)*: _____

Exam proctor (phone)*: _____

You can add a copy of the study resource ***IPM for the Urban Professional: A Study Guide for the Associate Certified Entomologist*** by checking here .

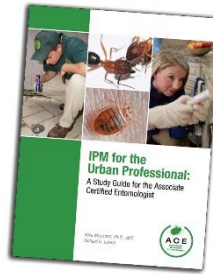

Study Guide Pricing -- \$49:
ACE applicants save appx. 50% off of the cover price! Shipping/handling:

- US applicant: \$10 s&h
- Canada applicant: \$15 s&h
- Other countries: \$25 s&h

Submission Details:

Retesting Fee (*The retest fee is \$50 for ESA members, if you are an ESA member adjust the price. If you indicate the member price and are not a member, you will be charged the non-member rate*)

\$ _____ 75

IPM for the Urban Professional (\$49)

\$ _____

Shipping fee- see above (if buying study guide)

\$ _____

Total:

\$ _____

Please remit to:

Entomological Society of America

c/o Wachovia Bank

Lockbox 758954

Baltimore, MD 21275-8954

ace@entocert.org; Fax: 301-731-4538; Call: 301-731-4535, x3026

VISA, MASTERCARD, AMERICAN EXPRESS, or DISCOVER ONLY, PLEASE:

CC Info (number): _____

CC Exp date: _____

CC Name: _____

CC Signature: _____

If paying by check, indicate check number here: _____

* The first choice for a proctor is always a BCE or an ACE. If neither is available, then an ESA member or a person of high community standing can work, but must be approved prior to the exam.